Oscar Bianchi

SEMPLICE

for violin solo



Oscar Bianchi

SEMPLICE

for violin solo

commissioned by l'Instant Pluriel

DURAND

First performance, world première: 23 April 2010

Le Volcan, Les Havres

David Grimal

© 2010 Oscar Bianchi, Berlin (GERMANY)

Tous droits réservés pour tous pays
All rights reserved

version of 18 June 2024

O & B 24

This score is provided for educational and non-commercial use.
Donations are welcome via PayPal at mail@oscarbianchi.com

Composer’s note

Accidentals are always valid until the end of the measure and exclusively for the specific pitch (not on other octaves).

Altered pitches might be respelled within the measure for cautionary purposes.

Trills: unless differently specified the auxiliary note is always a step above the main note, see example below.

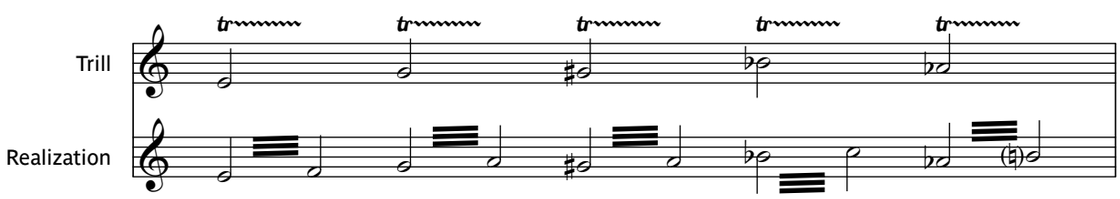

Duration: 7 minutes circa

OUVRAGE PROTÉGÉ
PHOTOCOPIE INTERDITE
même partielle
constituerait une contrefaçon

SEMPLICE

for Violin

Oscar Bianchi
2010

♩ = 102

flautato (s.v) (stop) ord (stop) poco S P

pp f pp f ppppp subito f quasi f mp

7 ord (lirico)

p con carattere

Leggiadro e lirico

(metrica aperta)

13 mf II II

14 S.V. (poco)

15 S P ord

16 jeté (bow continues ad lib) improvvisamente (sempre rigoroso ritmicamente) S P ord

ppp ff

17 S P ord ST flautato improvvisamente ST molto flautato ord l.v.

p ff p ppp ppp

© 2010 Oscar Bianchi
Berlin, Germany

Tous droits réservés
pour tous pays

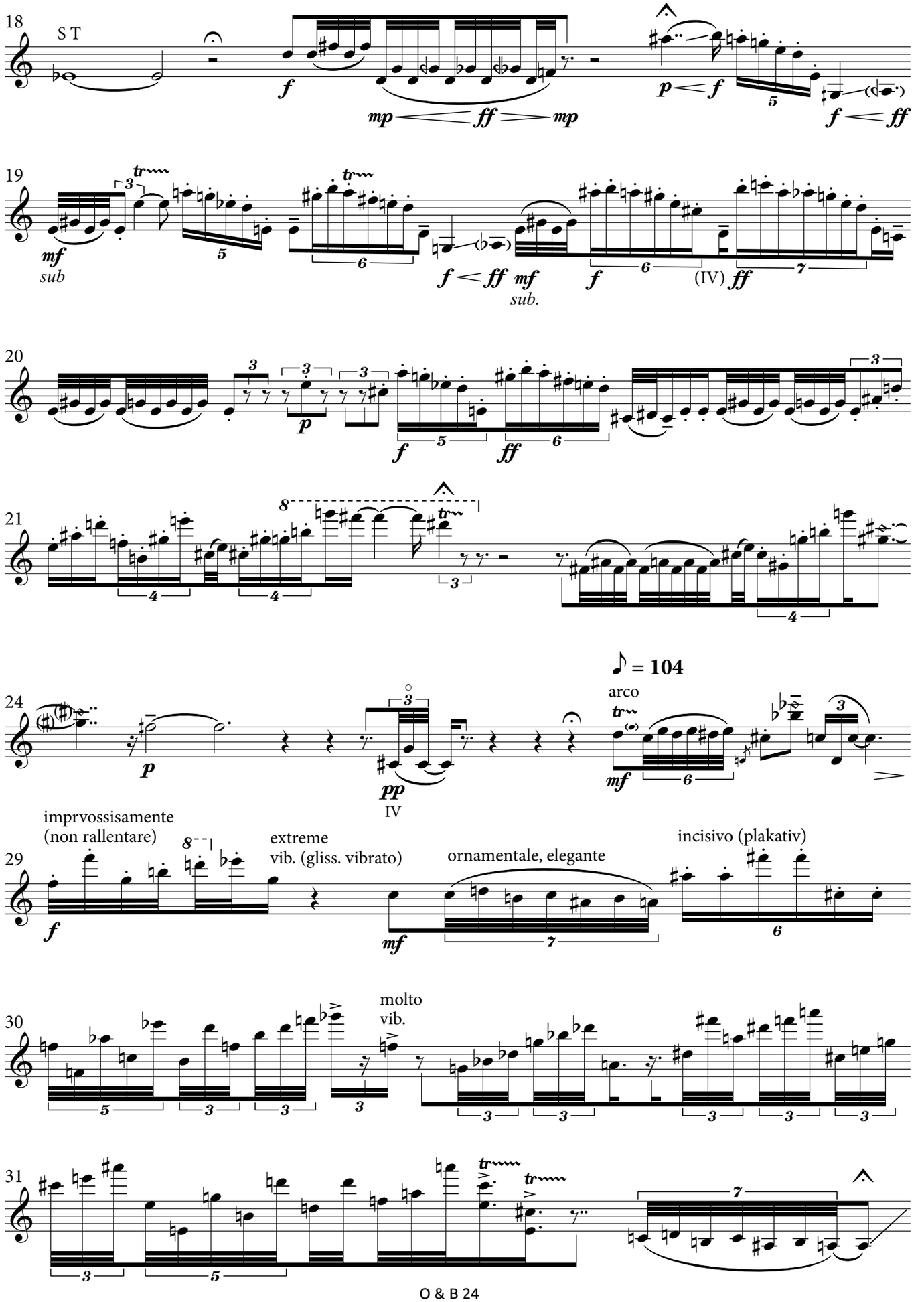
18
S T
19
sub
sub.
(IV)
20
21
24
♪ = 104
arco
IV
29
imprvossisamente
(non rallentare)
extreme
vib. (gliss. vibrato)
ornamentale, elegante
incisivo (plakativ)
30
molto
vib.
31

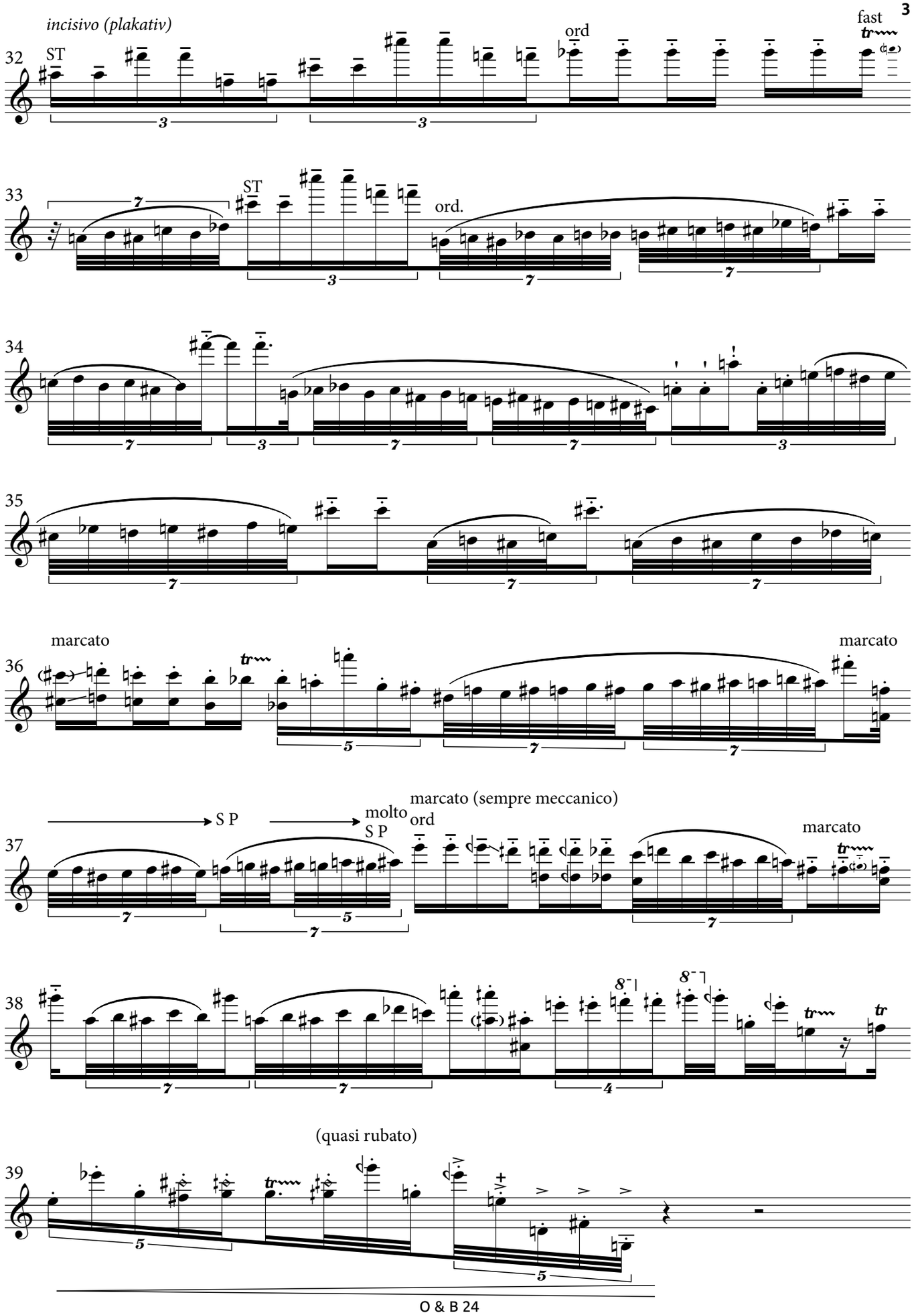
incisivo (plakativ)
32
ST
ord
fast
33
ST
ord.
34
35
marcato
36
marcato
S P
molto
S P
marcato (sempre meccanico)
ord
37
marcato
38
(quasi rubato)
39

poco più lento

♪ = 92 - 96

40

mp

f

con carattere

marcato a tempo

ff

41

mp

f

con carattere

mp

43

marcato

very mechanical

tr

45

47

49

50

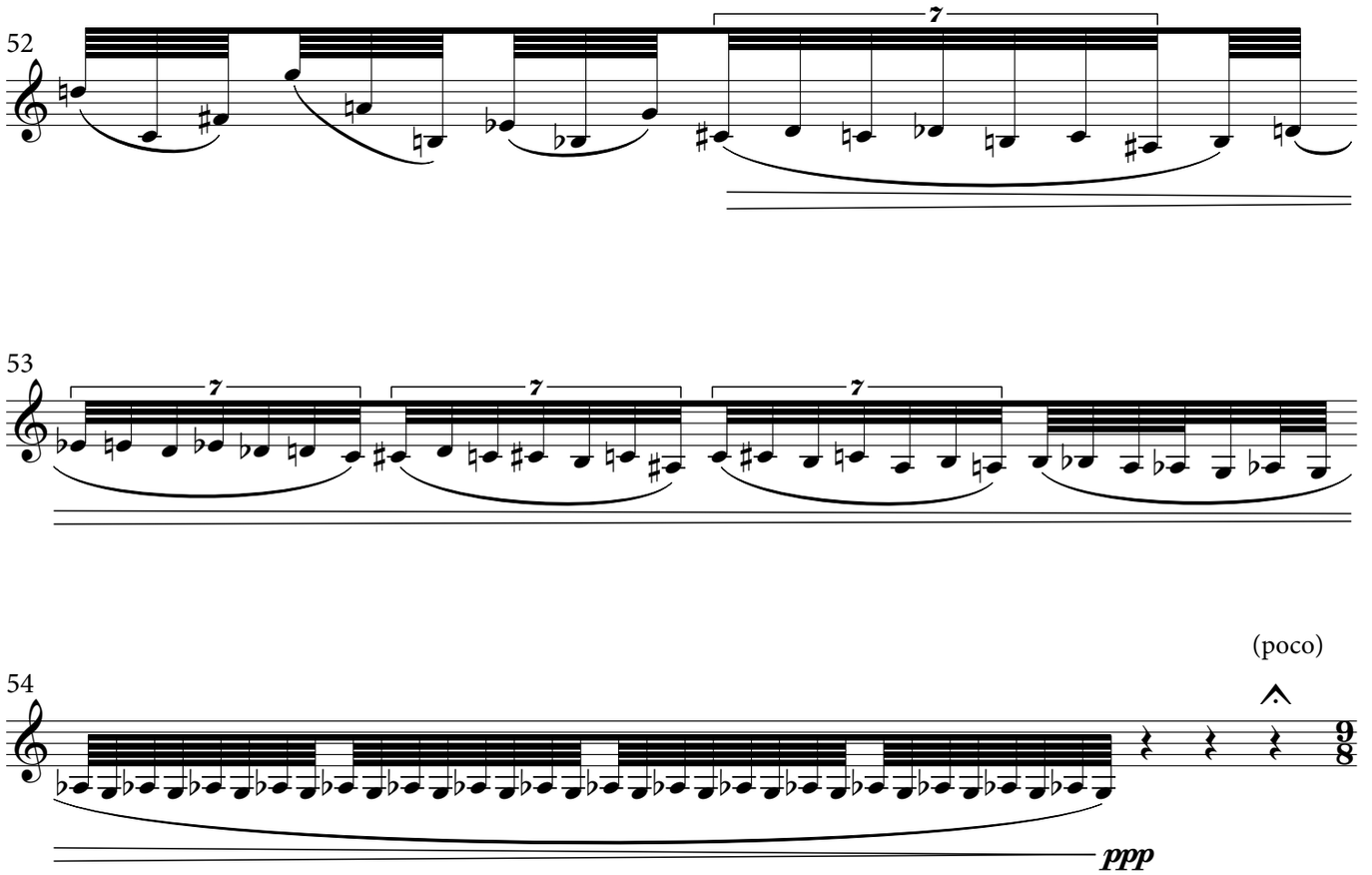
52
7
53
7
7
7
54
(poco)
ppp

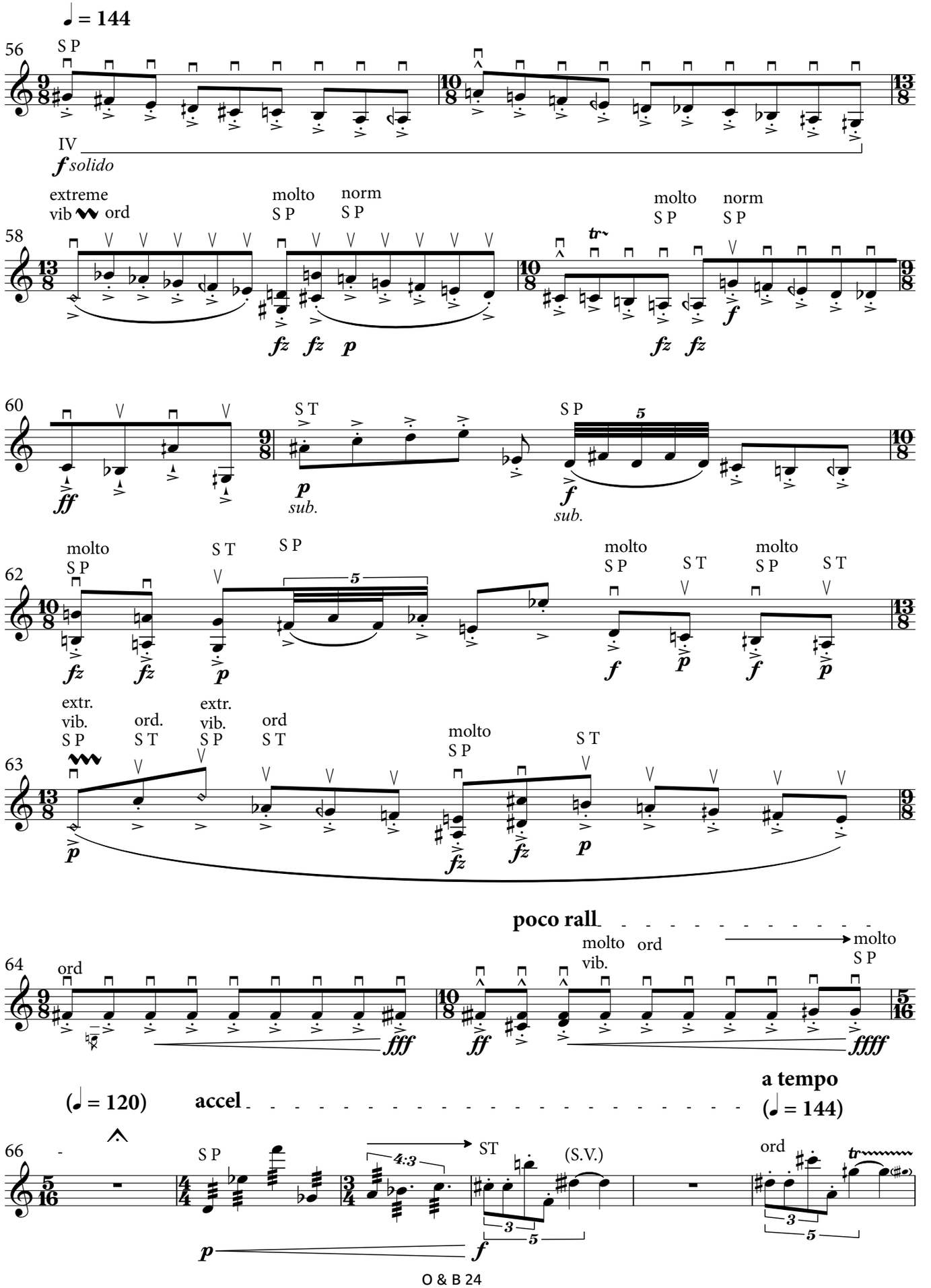
♩ = 144
56
S P
IV
f solido
58
extreme
vib ord
molto
S P
norm
S P
fz fz p
molto
S P
norm
S P
tr
fz fz
f
60
ff
S T
p
sub.
S P
5
f
sub.
62
molto
S P
S T
S P
5
fz fz
p
molto
S P
S T
f
p
molto
S P
S T
f
p
63
extr.
vib.
S P
ord.
S T
extr.
vib.
S P
ord
S T
molto
S P
S T
p
fz
fz
p
poco rall
64
ord
molto
vib.
ord
molto
S P
fff
ff
ffff
(♩ = 120)
accel
a tempo
(♩ = 144)
66
S P
4:3
ST
(S.V.)
ord
tr
p
f

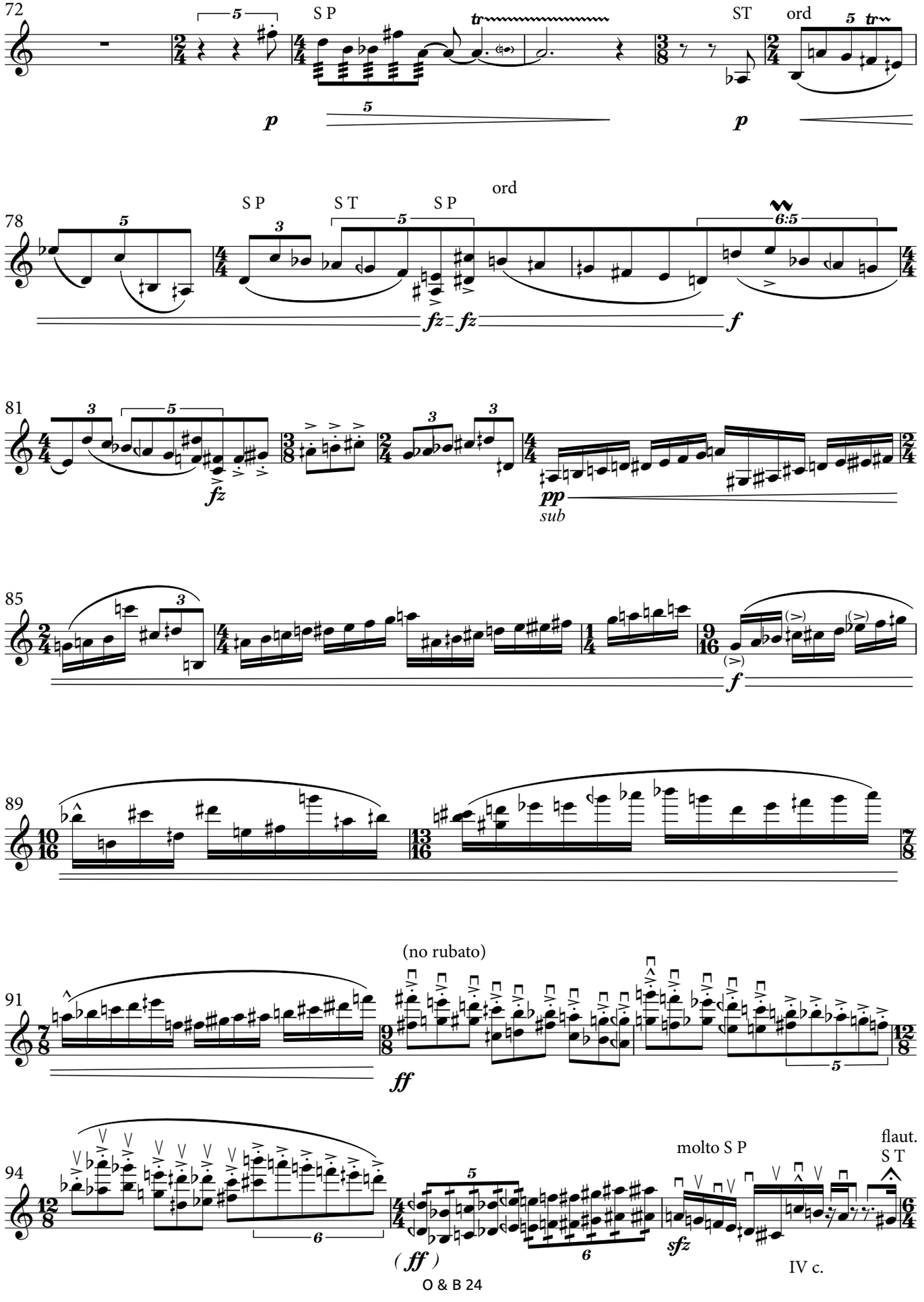
72
S P
ST
ord
78
S P
S T
S P
ord
81
sub
85
89
91
(no rubato)
94
molto S P
flaut.
S T
IV c.

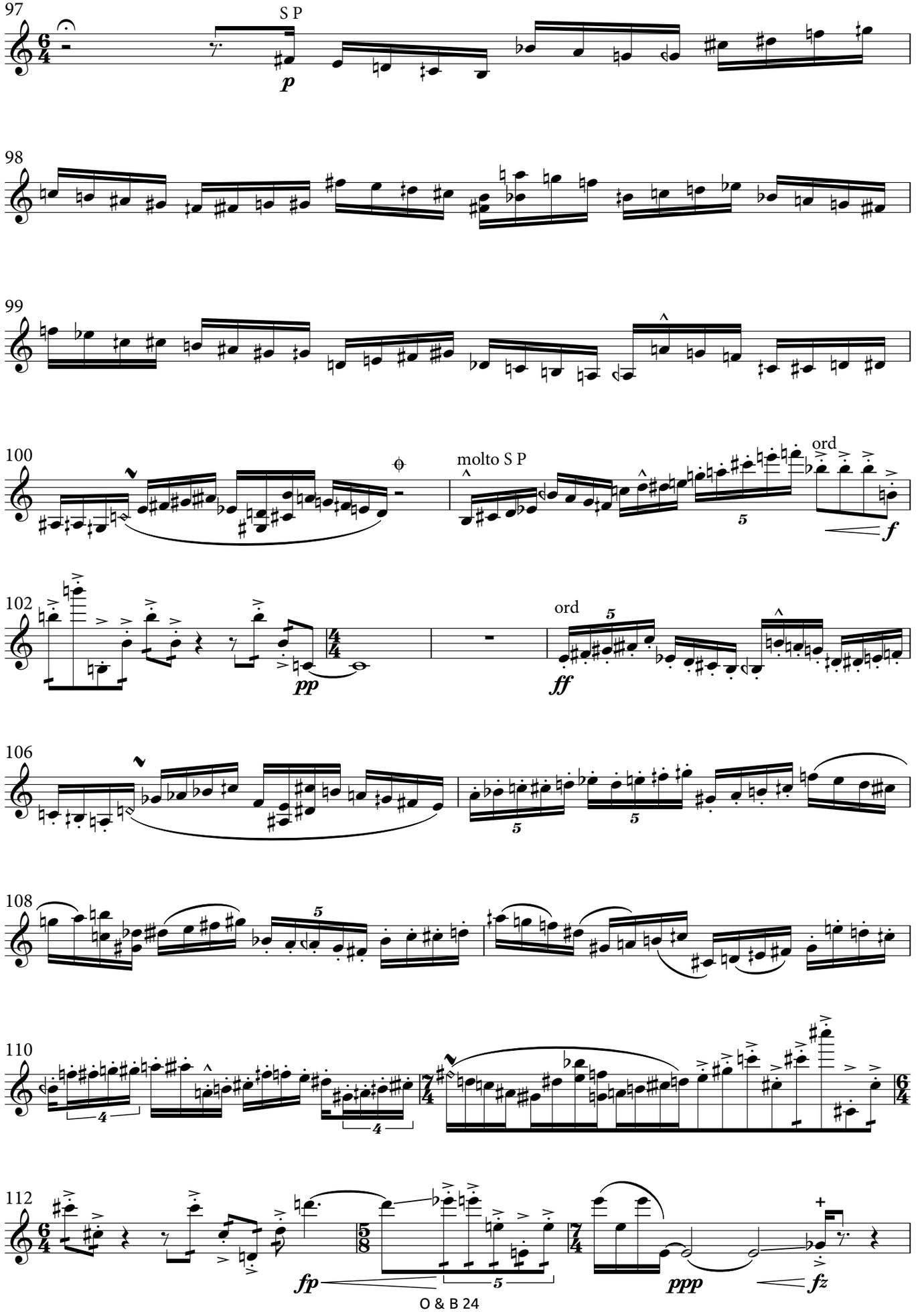
97
S P
p
98
99
100
molto S P
ord
f
102
pp
ord
ff
106
108
110
112
fp
ppp
fz

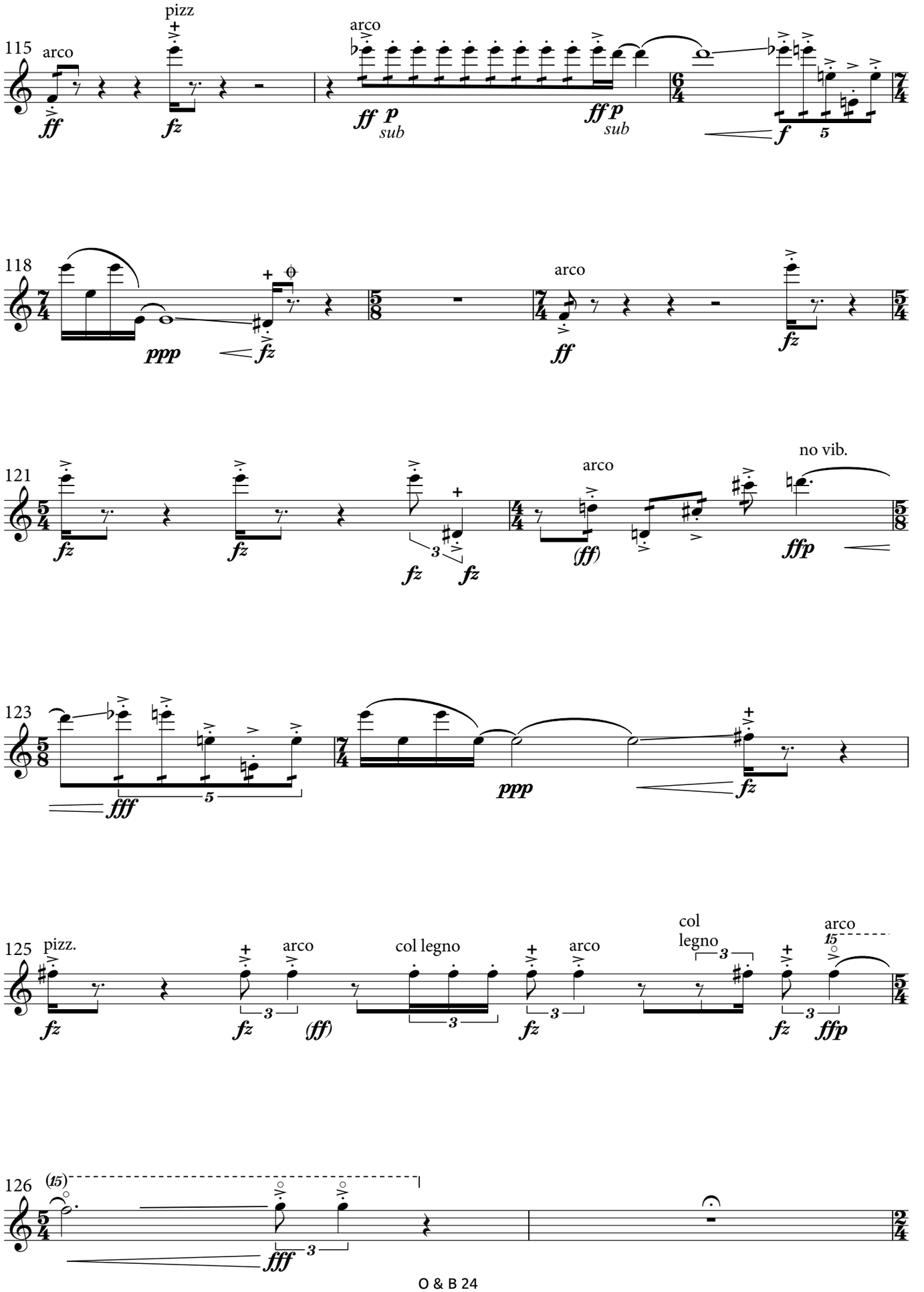
115
arco
pizz
arco
118
arco
121
arco
no vib.
123
125
pizz.
arco
col legno
arco
col legno
arco
126

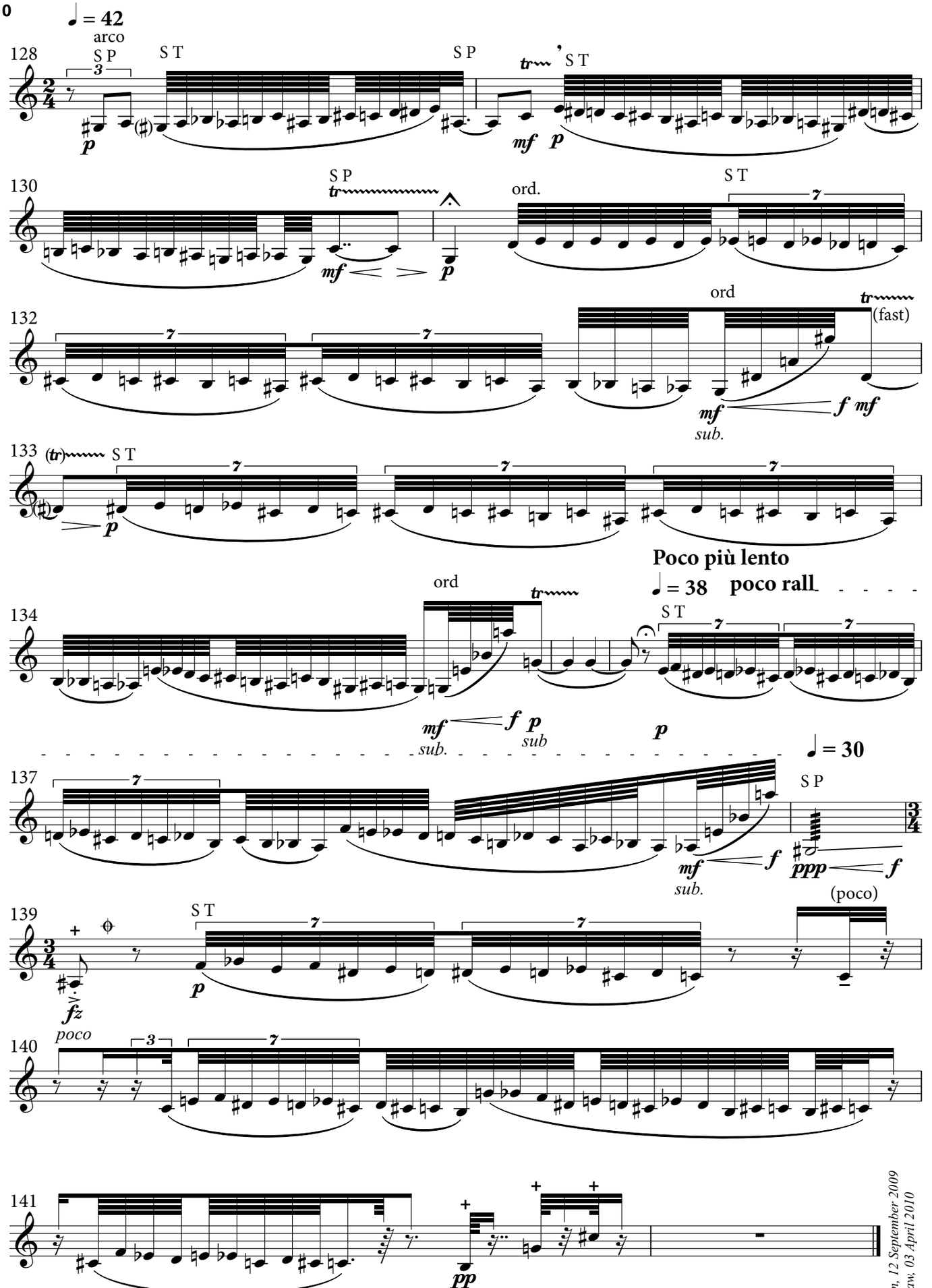

Berlin, 12 September 2009
Warsaw, 03 April 2010



www.oscarbianchi.com

pour plus d'information sur nos éditions consultez :
for further information about our publications, visit:
http://www.oscarbianchi.com

Imprimé en Italie – Printed in Italy – Stampato in Italia